

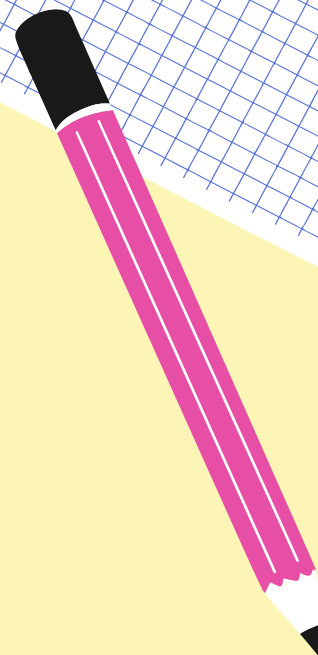

Info Meeting



# Attendance

**PLEASE  
SCAN**





# General Conference Information

- Organized by the [Society of Women Engineers](#) (SWE) to bring together participants in all stages of their collegiate and professional journey.
- conferences create space for engineers, technologists, and partners to connect through professional development sessions, inspirational speakers, networking opportunities, and more.
- Baltimore, MD; 7AM to 7PM; 3/1 - 3/2
- WE Local attendees range from university students to senior-level professionals who come from a variety of engineering and technology disciplines
- Research opportunities



Who  
can  
attend?

- 15 people (for now)
- Personality Interviews (Nov. - Feb.)
- Not mandatory to be a SWE member
- Need 7 membership points
  - GBM Attendance
  - Advertising
  - Volunteering

# Benefits

- Networking 
- Workshops
  - Learn about current problems within your industry and how companies are combating them
- Career fair
  - Full time positions (mostly)

QR CODE:



*Interest Form*

Name: Heather Pubill

President

Email Address: [hpubill1@umbc.edu](mailto:hpubill1@umbc.edu)

Name: Hannah Mathew

Vice President

Email Address: [hmathew1@umbc.edu](mailto:hmathew1@umbc.edu)

SWE

Email Address: [umbcswe@gmail.com](mailto:umbcswe@gmail.com)

Instagram: [umbc\\_swe](https://www.instagram.com/umbc_swe)

# SWE Eboard Contacts



SWE Discord



# Other Relevant Information



Internship/Job Application Session

MP 102 12-2

Date:10/13

Women's Center Meeting 12-1

Date: 10/17

Resume workshop with the Career Center  
12-1 MP 106

Date: 10/18

National Conference Recap 12-1 MP 106

Date: 11/1

SageCor Solutions (lunch will be provided)

12-1 MP 106

Date: 11/15

# Other Relevant Information

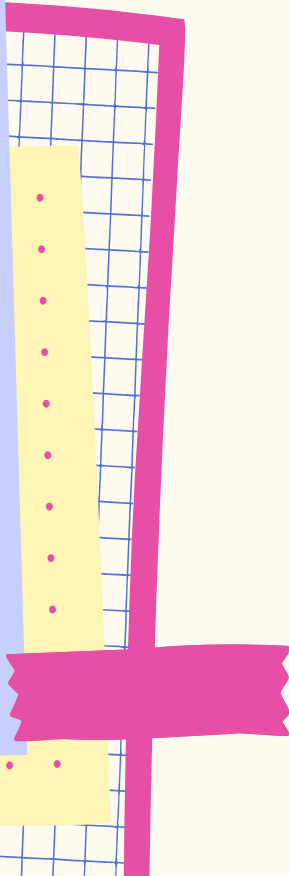

SHPE GBM 3: Professional  
Development for Latinos 12-1  
ITE 237  
Date: 10/11

SHPE GBM 4: De-stress 12-1  
ITE 237  
Date:10/25

SHPE-o-ween 5-7 pm ILSB  
201  
Date: 10/27